

0876

EVERY SUMMER NIGHT

Solo Chords for Bb Instruments

Composed by Pat Metheny
Arranged by Robert Curnow

$\text{♩} = 104$

2 3 9 12 4 16 9

25 4 29 8 37 8 45 9

54 5 59 8 67 SOLO f Am19 Bm19

Am19 Gm19 Am19 Bbma7 Gm1/Bb Dm19 G9 Gm19

76 F Eb Bb Gm1/C F G Em1 #7 7 Em16 Dm1 7

80 Dm1 7/G Bm19 Am19 Bm19 Am19 Gm19 Am19

B \flat ma7 Gmi / C Dmi9 G \flat 9 Gmi9 F E \flat B \flat Gmi / C

89 F G Emi #7 7 Emi6 Dmi7 Dmi7 / G 93 C#mi7

F#mi7 C#mi7 F#mi7 Bmi7 Emi7 Emi7 / A A7

101 D#mi7 G#mi7 C#mi7 C#mi7 / F# D#mi7 D9 C#mi9

109 D / C7 Bmi9 Ami9 Bmi9 Ami9 Gmi9 Ami9

cresc. ff

B \flat ma7 Gmi / C Dmi9 G \flat 9 Gmi9 F E \flat B \flat Gmi

118 F G Emi #7 7 Emi6 Dmi7 122 Cma9 Fma9

f

B \flat ma9 Dmi7 / G Cma9 Fma9 B \flat ma9 Dmi7 / G (End Solo)

NORTH TEXAS LAB BAND

0876

EVERY SUMMER NIGHT

Solo Chords for Trombone

Composed by Pat Metheny
Arranged by Robert Curnow

♩ = 104

3 12 16

2 9 4 9

25 29 37 45

4 8 8 9

54 59 67 SOLO

5 8 Ami9 Gmi9 Ami9

f

Gmi9 Fmi9 Gmi9 A♭ma7 Fmi/B♭ Cmi9 F9 Fmi9

76

E♭ Db A♭ Fmi/B♭ Eb F Dmi #7 7 Dmi6 Cmi7

80

Cmi7/F Ami9 Gmi9 Ami9 Gmi9 Fmi9 Gmi9

A^bma7 Fmi/B^b Cmi9 F9 Fmi9 E^b D^b A^b Fmi/B^b

89

93

E^b F Dmi #7 7 Dmi6 Cmi7 Cmi7/F Bmi7

Emi7 Bmi7 Emi7 Ami7 Dmi7 Dmi7/G G7

101

C#mi7 F#mi7 Bmi7 Bmi7/E C#mi7 C9 Bmi9

109

C/B^b7 Ami9 Gmi9 Ami9 Gmi9 Fmi9 Gmi9

cresc. *ff*

A^bma7 Fmi/B^b Cmi9 F9 Fmi9 E^b D^b A^b Fmi

118

122

E^b F Dmi #7 7 Dmi6 Cmi7 Cmi7 B^bma9 E^bma9

f (End Solo)

A^bma9 Cmi7/F B^bma9 E^bma9 A^bma9 Cmi7/F

130

9

0876

EVERY SUMMER NIGHT

Alto Saxophone 1

Composed by Pat Metheny
Arranged by Robert Curnow

♩ = 104

Every Summer Night - Alto Sax 1

54

59

Unis.

cresc.

f

67

76

80 ^{dim.}

8

4

5

89

93 ^{pp}

2

2

p

101

mp

cresc.

109

cresc.

118

f

4

2

4

p

122

mp

130

139

mf

143

mf

151

Trumpet

f

cresc.

ff

cresc.

159

f

3

168

175

Unis.

ff

183

187

NORTH TEXAS LAB BAND

0876

EVERY SUMMER NIGHT

Alto Saxophone 2

Composed by Pat Metheny
Arranged by Robert Curnow

$\text{♩} = 104$

54

59

67

76

8

4

80

89

93

101

109

109

4

Every Summer Night - Alto Sax 2

118 122

2 4

p *mp*

130 139 143

2 8

mp

139 143

mf *mf*

151

3

mf

151

3

f *cresc.*

159

ff

159

f

168

f

168

f

175

183

187

NORTH TEXAS LAB BAND

0876

EVERY SUMMER NIGHT

Tenor Saxophone 1

Composed by Pat Metheny
Arranged by Robert Curnow

♩ = 104

2

3 Unis. w/ f.h.

mf

3

12

16 8 25

mf

29 Unis. w/fts.

f

3 3

Every Summer Night - Tenor Sax 1

37

Unis. *f* *cresc.* *ff*

45

Tutti *cresc.*

mf

54

cresc.

59

Unis. *f*

dimp

76

80

8 4 *pp*

89

2 2 *pp*

Every Summer Night - Tenor Sax 1

93

101

109

118

122

130

139

143

151

cresc.

ff

159

168

175

183

187

0876

EVERY SUMMER NIGHT

Tenor Saxophone 2

Composed by Pat Metheny
Arranged by Robert Curnow

♩ = 104

54

59

67

76

dim.

80

93

101

109

Every Summer Night - Tenor Sax 2

118

4 p 2 4

122

2 2

mp
130

Unisg

139

mf f

143

3

151

3 f

cresc.

ff

159

f

cresc.

f

f

168

f

f

Every Summer Night - Tenor Sax 2

175

Unis.

ff

183

dim.

187

mf

dim.

NORTH TEXAS LAB BAND

0876

EVERY SUMMER NIGHT

Baritone Saxophone

Composed by Pat Metheny
Arranged by Robert Curnow

♩ = 104

2 3 9 12

mf cresc.

16

f mf

25

29 37

mf

cresc. ff

Tutti

Every Summer Night - Baritone Sax

45

54

59

cresc.

f

67

76

80

5

Every Summer Night - Baritone Sax

89

pp **93** *p*

101

mp *cresc.* **109**

cresc. **118** **122**

p **2** **4** *mp*

130 *mf* *cresc.*

f *mf*

139

143

151

159

168

175

183

187

0876

EVERY SUMMER NIGHT

Flugelhorn / Trumpet 1

Composed by Pat Metheny
Arranged by Robert Curnow

♩ = 104

3

2

Unis. w/tenor

mf

12

16

mf

25

Every Summer Night - Trumpet 1

37 29 7 Trumpet *f*

45 *cresc.* 54 *ff* 59 *cresc.*

67 76 80 *f* *dfm.*

89 93 101 Flugelhorn

109 *mp* *cresc.*

118 *pp*

122 *cresc.* 8

dfm. *cresc.*

Every Summer Night - Trumpet 1

130

Unis.

mf

139

143

151

To trumpet

Trumpet

f

cresc.
159

168

ff

cresc.

9

p

cresc.

175

3

f

cresc.

ff

183

187

2

4

0876

EVERY SUMMER NIGHT

Flugelhorn / Trumpet 2

Composed by Pat Metheny
Arranged by Robert Curnow

♩ = 104

2 3 9 12 4 16

Flugelhorn

mf

25

to trumpet

29 37

Trumpet

f

45 *cresc.*

9

ff *cresc.*

Every Summer Night - Trumpet 2

54

59

4

4

f

4

4

4

4

f

to flugelhorn

67

76

80

89

9

4

9

4

dim

mp

93

101

8

8

mp

cresc.

109

8

cresc.

f

mf

pp

118

8

cresc.

p

cresc.

dim.

122

8

cresc.

cresc.

Every Summer Night - Trumpet 2

130

Unis.

mf

139

143

151
Trumpet

To trumpet

8

f

6

cresc.

ff

159

168

9

p

cresc.

175

cresc.

sfz

ff

183

dim.

Every Summer Night - Trumpet 2

187

NORTH TEXAS LAB BAND

0876

EVERY SUMMER NIGHT

Flugelhorn / Trumpet 3

Composed by Pat Metheny
Arranged by Robert Curnow

♩ = 104

2 3 9 12 4 16

Flugelhorn

mf

25

29 37

7 3

f *cresc.* 45

ff *cresc.* *mf*

Every Summer Night - Trumpet 3

Every Summer Night - Trumpet 3

101

mp *cresc.*

109

cresc. *f* *mf* *pp* *cresc.*

118

p *cresc.* *dim.*

122

130

p *cresc.* *mf*

8

Unis.

cresc. *mf*

Measure 130

Measure 139

139

f

To trumpet

143

151

f

Trumpet

cresc. *ff* *cresc.*

cresc.

ff

cresc.

159

168

175

cresc.

sfz

ff

>

183

187

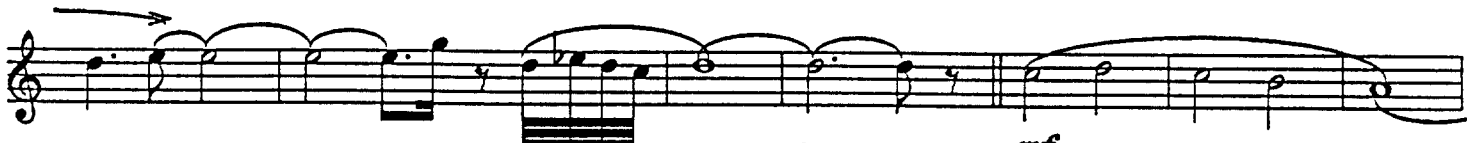

dim.

mf

dim.

NORTH TEXAS LAB BAND

0876

EVERY SUMMER NIGHT

Flugelhorn / Trumpet 4

Composed by Pat Metheny
Arranged by Robert Curnow

♩ = 104

2 3 9 12 4 16

Flugelhorn

mf

25

29 37

7 3

f *cresc.* 45

ff *cresc.* *mf*

54

59

67

76

dim.

80

89

93

pp

9

4

8

101

Flugelhorn

139

143

151

159

168

175

cresc.

sfz

ff

183

187

dim.

mf

dim.

NORTH TEXAS LAB BAND

0876

EVERY SUMMER NIGHT

Flugelhorn / Trumpet 5

Composed by Pat Metheny
Arranged by Robert Curnow

$\text{♩} = 104$

2 3 9 12 4 16 Flugelhorn

mf

25

29 37

7 3

f *cresc.* 45

ff *cresc.* *mf*

Every Summer Night - Trumpet 5

54

59

67

76

9

80

89

93

9

4

8

101

mp *cresc.* *cresc.*

109

f *mf* *pp* *cresc.*

118

p *dim*

122

130

cresc. *mf*

8

Unis.

mf

139

To trumpet

143

151

f

Trumpet

NORTH TEXAS LAB BAND

0876

EVERY SUMMER NIGHT

Trombone 1

Composed by Pat Metheny
Arranged by Robert Curnow

♩ = 104

2 3 9 12 3

mf cresc.

16

f *mf*

25 29

3

f

37

f *cresc.* *ff*

Every Summer Night - Trombone 1

45

cresc. *f mf*

54

59

cresc.

f >

67 9

76 4 *f*

80

dim.

pp

89

93

2 8

Every Summer Night - Trombone 1

NORTH TEXAS LAB BAND

0876

EVERY SUMMER NIGHT

Trombone 2

Composed by Pat Metheny
Arranged by Robert Curnow

$\text{♩} = 104$

2 3 9 12 3

mf *cresc.*

16 17

f *mf*

25 29

3

f

37 38

f *cresc.* *ff*

Every Summer Night - Trombone 2

45

cresc. *f* *mf*

54

59

67

9

76

4

80

dim.

pp

89

93

2

8

Every Summer Night - Trombone 2

101

109

118

122

130

139

143

151

159

Every Summer Night - Trombone 2

168

175

183

187

cresc. *sfz* *ff*

mf *cresc.* *ff*

dim. *mf* *dim.*

NORTH TEXAS LAB BAND

0876

EVERY SUMMER NIGHT

Trombone 3

Composed by Pat Metheny
Arranged by Robert Curnow

♩ = 104

Every Summer Night - Trombone 3

Rehearsal marks: 9, 4, 2, 8

Every Summer Night - Trombone 3

101

3

mf cresc.

109

f mf pp cresc.

118

3

mf

122

130

7

mf cresc. f mf

dim. cresc.

139

3

143

mf

151

f cresc. ff

159

cresc. f

Every Summer Night - Trombone 3

168

175

cresc.

sfz

ff

183

mf
187

cresc.

ff

d1m.

mf

d1m.

NORTH TEXAS LAB BAND

0876

EVERY SUMMER NIGHT

Trombone 4

Composed by Pat Metheny
Arranged by Robert Curnow

♩ = 104

Every Summer Night - Trombone 4

Every Summer Night - Trombone 4

101

3

109

Λ

118

3

122

130⁴im.

cresc.

7

139

3

143

151

150

cresc.

168

175

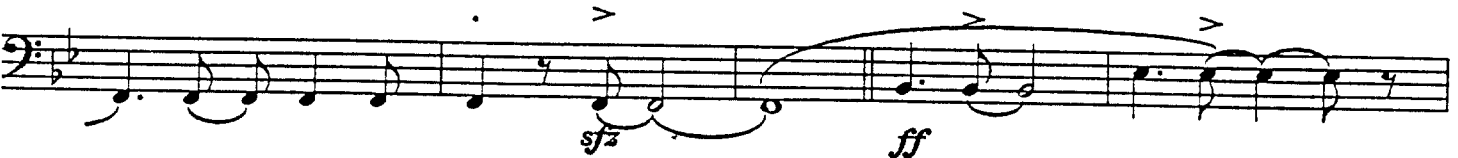

183

mf **187** *cresc.* *ff* *dim.*

0876

EVERY SUMMER NIGHT

Trombone 5

Composed by Pat Metheny
Arranged by Robert Curnow

♩ = 104

Every Summer Night - Trombone 5

45

mf

54

59

cresc.

f

67

76

80

dim
89

9

4

9

4

93

101

109

8

7

\wedge

cresc.

f

118

8

4

Every Summer Night - Trombone 5

122

130

7

139

143

3

151

2

159

168

Every Summer Night - Trombone 5

175

183

187

0876

EVERY SUMMER NIGHT

Piano

Composed by Pat Metheny
Arranged by Robert Curnow

♩ = 104
SOLO

3 (end solo)

f *mf*

12

16

cresc. *f* *mf*

Every Summer Night - Piano

25

29

Bm7 Em7 Bm7 Em7 Am7 Dm7

37

Dm7/G G7 C#m7 F#m7 Bm7 Bm7/E

45

C#m7 C9 Bm9 C/Bb7

cresc. f mf

54

59

Bbma9 Ebma9

cresc. f

Every Summer Night - Piano

Every Summer Night - Piano

93

OPT. SOLO BREAK

SOLO

Bm7

Em7

Bm7

f

101

Em7

A7

Dm7

Dm7/G

G7

C#m7

F#m7

Bm7

Bm7/E

C#m7

C9

Bm9

109

C/B7

A9

Gm9

A9

Gm9

cresc.

ff

Fm9

Gm9

A7

Fm/Bb

Cm9

F9

Fm9

118

Eb

Db

A7

Fm

Eb

F

Dm7#7

Dm6

Cm7

122

Cm7

Bbma9

Ebma9

A7

Cm7/F

Bbma9

cresc.

f

(End Solo)

130

Ebma9

A7

Cm7/F

cresc.

f

mf

Every Summer Night - Piano

139

143

Bm7 Em7 Bm7

Em7 Am7 Dm7 Dm7/G C#m7

151

F#m7 Bm7 Bm7/E C#m7 C9 Bm9

C/Bb7

cresc. f

159

168

Every Summer Night - Piano

NORTH TEXAS LAB BAND

0876

EVERY SUMMER NIGHT

Guitar

Composed by Pat Metheny
Arranged by Robert Curnow

$\text{♩} = 104$

Every Summer Night - Guitar

37

3

3

37

Unis.

3

45

cresc.

cresc.

mf

3

3

54

3

59

3

67

SOLO

Ami9

dim.

f

Gmi9 Ami9 Gmi9 Fmi9 Gmi9 Abma7 Fmi/Bb

76

Cmi9 F9 Fmi9 Eb Db Ab Fmi/Bb Eb F

Every Summer Night - Guitar

80

Dmi #7 7 Dmi6 Cmi7 Cmi7/F Ami9 Gmi9 Ami9

Gmi9 Fmi9 Gmi9 Abma7 Fmi/Bb Cmi9

89

F9 Fmi9 Eb Db Ab Fmi/Bb Eb F Dmi #7 7 Dmi6

93

Cmi7 (Opt. End Solo) Cmi7/F Bmi7 Emi7 Bmi7 Emi7

101

Ami7 Dmi7 Dmi7/G G7 C#mi7 F#mi7 Bmi7

109

Bmi7/E C#mi7 C9 Bmi9 C/Bb7 Ami9

Gmi9 Ami9 Gmi9 Fmi9 Gmi9 Abma7 Fmi/Bb

118

Cmi9 F9 Fmi9 Eb Db Ab Fmi Eb F

122

Dmi #7 7 Dmi6 Cmi7 Cmi7 Bbma9 Ebma9 Abma9

Every Summer Night - Guitar

Chords: Cmi7/F, B \flat ma9, E \flat ma9, A \flat ma9, Cmi7/F, Cmi, C \sharp mi, Dmi, D \sharp mi

Measure Markers: 130, 139, 143, 151, 159, 168

Dynamics: *f*, *mf*, *f*, *cresc.*

Other Notations: (End Solo), *3* (triplets), *3/4* (time signature), *4/4* (time signature)

Every Summer Night - Guitar

175

183

187

B \flat F/A Gmi Dmi E \flat ma9

dim. mf dim.

NORTH TEXAS LAB BAND

0876

EVERY SUMMER NIGHT

Bass

Composed by Pat Metheny
Arranged by Robert Curnow

♩ = 104

3

12

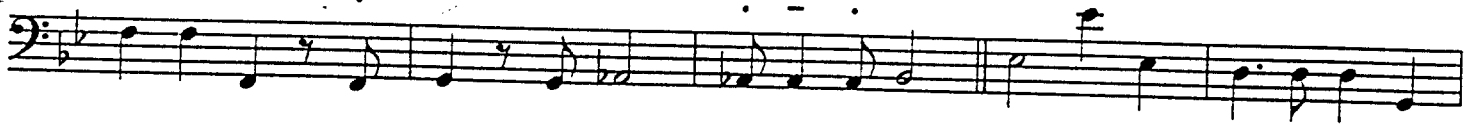

16

25

Every Summer Night - Bass

29

37

45

54

59

67

Every Summer Night - Bass

76

80

cresc. *f mp*

89

93

101

109

cresc. *f*

Every Summer Night - Bass

118

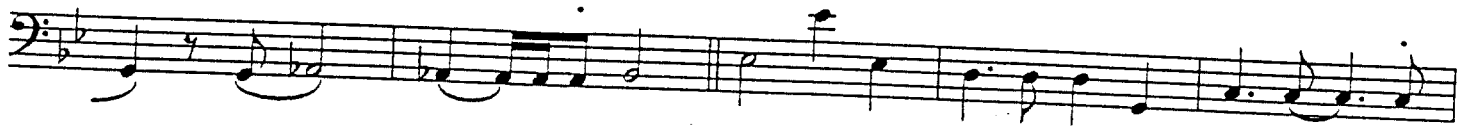

122

130

139

143

151

159

168

175

183

187 *cresc.* *ff*

dim. *mf* *dim.*

NORTH TEXAS LAB BAND

0876

EVERY SUMMER NIGHT

Drums

Composed by Pat Metheny
Arranged by Robert Curnow

♩ = 104

2

3

Closed Hi-Hat

12

16

S.D. backbeat

25

29

Rim clicks on S.D.

Every Summer Night - Drums

37

45

Hi-Hat

simile

cresc.

f *mf*

54

59

cresc.

f

67

simile

cresc.

f

mp

Every Summer Night - Drums

76

80

89

93

Rim clicks on S.D.

101

109

simile

cresc.

Every Summer Night - Drums

118

122

130

simile

cresc.

f *mf*

139

143

Rim clicks on S.D.

151

Every Summer Night - Drums

159 Heavy back beat
simile cresc. f

168

175 cresc. ff

183

187 Cym. Roll
dim. mf dim.

NORTH TEXAS LAB BAND

0876

FULL SCORE

EVERY SUMMER NIGHT

Composed by Pat Metheny

Arranged by Robert Curnow

Instrumentation:

Five Saxophones

Four Trumpets (opt. 5th)

Four Trombones (opt. 5th)

Piano

Guitar

Bass

Drums

Sierra Music Publications

P.O. Box 543

Liberty Lake, WA 99019

NORTH TEXAS LAB BAND

SMP - 131

EVERY SUMMER NIGHT

REHEARSAL / PERFORMANCE SUGGESTIONS

It is always a great idea to listen to the original versions of any particular composition so that you might be able to be sure of the style, feel and overall effect that the piece has. So often, these things are difficult to "get on paper." This piece is on the Pat Metheny Group recording **LETTER FROM HOME** (Geffen) and your rhythm section players, in particular, will better understand the "chart" if they listen to and study the groups' recording. This is particularly important on this piece because of the unique "feel" of the tune.

As to this particular arrangement, here are some thoughts about how to make it work for you.

I think of this tune as one of Pat's happiest and most carefree. This is the spirit which must be maintained throughout the piece. The shift from 4/4 to 3/4 should be done *Allegretto*, with no change of tempo.

The Solo Section - measures 67 to 130

The solo is written on the guitar part (as recorded by Pat). Make sure that the background figures do not get in the way of the soloist. The soloist must be particularly sensitive to the unusual rhythmic placement of the chord changes.

The "recap" begins at measure 130. The "baroque" trumpet line in the 2nd trumpet part at measure 151 can be easily omitted if it is a problem. However, if it is played, have the line stand out as much as possible. Also optional is the 1st trumpet line starting at measure 174. This can be taken down an octave to the end of the piece without any adverse effect at all.

I hope you enjoy this arrangement.

Robert Curnow, Arranger

EVERY SUMMER NIGHT

Composed by Pat Metheny
Arranged by Robert Curnow

3

J-104 March-like

Alto Saxophone 1

Alto Saxophone 2

Tenor Saxophone 1

Tenor Saxophone 2

Baritone Saxophone

Flugelhorn / Trumpet 1

Flugelhorn / Trumpet 2

Flugelhorn / Trumpet 3

Flugelhorn / Trumpet 4

Flugelhorn/Trpt 5 (opt)

Trombone 1

Trombone 2

Trombone 3

Trombone 4

Trombone 5 (opt)

Piano

Guitar

Bass

Drums

12

A. SAX 1
A. SAX 2
T. SAX 1
T. SAX 2
B. SAX

TRUM. 1
TRUM. 2
TRUM. 3
TRUM. 4
TRUM. 5

TROM. 1
TROM. 2
TROM. 3
TROM. 4
TROM. 5

PNO.
CMB.
Ba.
DB

A. SAX 1
A. SAX 2
T. SAX 1
T. SAX 2
B. SAX

TRUM. 1
TRUM. 2
TRUM. 3
TRUM. 4
TRUM. 5

TROM. 1
TROM. 2
TROM. 3
TROM. 4
TROM. 5

PRO.
CULT.
Ba.
Dns

This page of musical score is for a jazz ensemble. It features the following instruments and parts:

- Saxophones:** A. Sax 1, A. Sax 2, T. Sax 1, T. Sax 2, B. Sax
- Trumpets:** Trum. 1, Trum. 2, Trum. 3, Trum. 4, Trum. 5
- Trombones:** Tromb. 1, Tromb. 2, Tromb. 3, Tromb. 4, Tromb. 5
- Piano:** Pno.
- Double Bass:** Dbs.

- Upr.** (Upright Piano) at the beginning of the saxophone parts.
- mf** (mezzo-forte) dynamic markings throughout the score.
- cruc.** (crescendo) markings in the piano and double bass parts.
- C/B7** (Chord/Bass) marking in the piano part.
- tr** (trill) markings in the saxophone parts.
- acc.** (accents) markings in the piano and double bass parts.

A. Sax 1
A. Sax 2
T. Sax 1
T. Sax 2
B. Sax

Trum. 1
Trum. 2
Trum. 3
Trum. 4
Trum. 5

Trum. 1
Trum. 2
Trum. 3
Trum. 4
Trum. 5

Fluo.
Clarinet
Bb.
Dsb.

- Saxophones:** A. Sax 1, A. Sax 2, T. Sax 1, T. Sax 2, B. Sax
- Trumpets:** Trum. 1, Trum. 2, Trum. 3, Trum. 4, Trum. 5
- Trombones:** Trom. 1, Trom. 2, Trom. 3, Trom. 4, Trom. 5
- Keyboard:** Piano (Pno.), Organ (Org.)
- String Section:** Violin (Viol.), Viola (Vla.), Violoncello (Vcllo), Double Bass (Dbs.)
- Drums:** Drums (Drum)

A. SAX 1
A. SAX 2
T. SAX 1
T. SAX 2
B. SAX

TRUM. 1
TRUM. 2
TRUM. 3
TRUM. 4
TRUM. 5

TRON. 1
TRON. 2
TRON. 3
TRON. 4
TRON. 5

PRO.
GUIT.
DR.

- Saxophones:** A. Sax 1, A. Sax 2, T. Sax 1, T. Sax 2, B. Sax
- Trumpets:** Trum. 1, Trum. 2, Trum. 3, Trum. 4, Trum. 5
- Trombones:** Trom. 1, Trom. 2, Trom. 3, Trom. 4, Trom. 5
- Other Instruments:** Pno. (Piano), Clt. (Clarinet), Bb. (Baritone), Dns. (Drums)
- Dynamic Markings:** *mf* (mezzo-forte), *cresc.* (crescendo), *ff* (fortissimo)

This page of musical score is for a jazz band and includes the following parts:

- Saxophones:** A. Sax 1, A. Sax 2, T. Sax 1, T. Sax 2, B. Sax
- Trumpets:** Trum. 1, Trum. 2, Trum. 3, Trum. 4, Trum. 5
- Trombones:** Trom. 1, Trom. 2, Trom. 3, Trom. 4, Trom. 5
- Piano:** Pno.
- Drums:** Dr.

A. SAX 1
A. SAX 2
T. SAX 1
T. SAX 2
B. SAX

Trum. 1
Trum. 2
Trum. 3
Trum. 4
Trum. 5

Trom. 1
Trom. 2
Trom. 3
Trom. 4
Trom. 5

Pho.
Guit.
Ba.
Dns

151

A. SAX 1
A. SAX 2
T. SAX 1
T. SAX 2
B. SAX

159

TRUM. 1
TRUM. 2
TRUM. 3
TRUM. 4
TRUM. 5

TRON. 1
TRON. 2
TRON. 3
TRON. 4
TRON. 5

Poo.
Clm7
Flm7
Bm7/E
Clm7
C3
Bm7
Bm7
C/B7

A. SAX 1
 A. SAX 2
 T. SAX 1
 T. SAX 2
 B. SAX

TRUM. 1
 TRUM. 2
 TRUM. 3
 TRUM. 4
 TRUM. 5

Trom. 1
 Trom. 2
 Trom. 3
 Trom. 4
 Trom. 5

PNO.
 Guit.
 Ba.
 Dns

This page of musical score is divided into two systems, 168 and 175. The instruments and parts are as follows:

- Saxophones:** A. SAX 1, A. SAX 2, T. SAX 1, T. SAX 2, B. SAX, Eb. SAX (two parts).
- Trumpets:** TRUM. 1, TRUM. 2, TRUM. 3, TRUM. 4, TRUM. 5.
- Trombones:** Tromb. 1, Tromb. 2, Tromb. 3, Tromb. 4, Tromb. 5.
- Rhythm Section:** Poo. (Piano), Out. (Drum), Dr. (Drum).

System 1:

- A. Sax 1, A. Sax 2, T. Sax 1, T. Sax 2, B. Sax:** Five saxophone parts with various melodic lines and dynamic markings like *mf* and *cresc.*
- Trum. 1, Trum. 2, Trum. 3, Trum. 4, Trum. 5:** Five trumpet parts, mostly playing sustained notes with accents.

System 2:

- Trom. 1, Trom. 2, Trom. 3, Trom. 4, Trom. 5:** Five trombone parts, including a section labeled *Off Cmt/F* and another labeled *Alto's*.
- Pno.:** Piano part with chords and melodic fragments.
- Guit.:** Guitar part with chords and melodic lines.
- Bas.:** Bass line with a steady rhythmic pattern.
- Drum:** Drum part with a consistent rhythmic accompaniment.

The notation includes various musical symbols such as notes, rests, stems, beams, and dynamic markings. There are also some handwritten-style annotations and bracketed groupings throughout the score.

This musical score is for page 187 and includes the following parts and markings:

- Saxophones:** A. Sax 1, A. Sax 2, T. Sax 1, T. Sax 2, B. Sax. Dynamics include *mf*, *dim*, and *mf*.
- Trumpets:** Trum. 1 through Trum. 5. Dynamics include *mf*, *dim*, and *mf*.
- Trombones:** Trom. 1 through Trom. 5. Dynamics include *mf*, *dim*, and *mf*.
- Piano (Pno.):** Includes markings for *mf*, *dim*, *mf*, and *mf*. A specific instruction *Alto* is present.
- Guitar (Guit.):** Includes markings for *mf*, *dim*, *mf*, and *mf*. Chordal instructions include *F/A*, *G# Dim*, and *F#m's*.
- Bass (Ba.):** Includes markings for *mf*, *dim*, and *mf*.
- Drums (Dns):** Includes markings for *mf*, *dim*, and *mf*.
